

Symphony No. 5

1st Movement
Opus 67

Ludwig van Beethoven
Deranged by John Skilleter

Allegro con brio

Violoncello 1

Violoncello 2

Violoncello 3

Violoncello 4

ff *p*

ff *p*

ff *p*

Vc. 1

Vc. 2

Vc. 3

Vc. 4

15

cresc.

cresc. *f* *ff* *p*

cresc. *f* *ff* *p*

cresc. *f* *ff* *p*

Vc. 1

Vc. 2

Vc. 3

Vc. 4

30

cresc.

cresc. *sf* *sf* *sf* *sf* *sf*

cresc. *sf* *sf* *sf* *sf* *sf*

p *cresc.* *sf* *sf* *sf* *sf* *sf*

Vc. 1

Vc. 2

Vc. 3

Vc. 4

43

sf *f* *ff*

sf *f* *ff*

sf *f* *ff*

56 a. 2

Vc. 1

Vc. 2 *ff sf p dolce p*

Vc. 3 *p p*

Vc. 4 *p sf sf sf > p p*

76

Vc. 1 *cresc.*

Vc. 2 *cresc.*

Vc. 3 *cresc.*

Vc. 4 *cresc.*

92

Vc. 1

Vc. 2 *ff ff*

Vc. 3 *ff ff*

Vc. 4 *ff ff*

105

Vc. 1

Vc. 2

Vc. 3

Vc. 4

118

Vc. 1

Vc. 2

Vc. 3

Vc. 4

ff

p

ff

p

ff

p

135

Vc. 1

Vc. 2

Vc. 3

Vc. 4

cresc.

p

cresc.

p

cresc.

p

p

148

Vc. 1

Vc. 2

Vc. 3

Vc. 4

cresc.

cresc.

cresc.

cresc.

p

p

p

160

Vc. 1

Vc. 2

Vc. 3

Vc. 4

cresc.

cresc.

cresc.

cresc.

f

f

f

174

Vc. 1

Vc. 2

Vc. 3

Vc. 4

più f *ff sf sf sf sf sf sf sf*

più f *ff sf sf sf sf sf sf sf*

più f

più f

192

Vc. 1

Vc. 2

Vc. 3

Vc. 4

dim. *dim.* *dim.* *dim.* *p*

dim. *dim.* *dim.* *dim.* *p*

dim. *dim.* *dim.* *dim.* *p* *p*

p *p*

217

Vc. 1

Vc. 2

Vc. 3

Vc. 4

sempre più p *pp* *ff* *pp* *f*

sempre più p *pp* *ff* *pp* *f*

sempre più p *pp* *pp* *ff* *pp* *pp* *f*

pp *ff* *pp* *pp* *ff*

241

Vc. 1

Vc. 2

Vc. 3

Vc. 4

ff *p*

ff *p*

ff *p* *pizz.*

p

255

Vc. 1 *cresc.*

Vc. 2 *cresc.*

Vc. 3 *cresc.*

Vc. 4 *cresc.*

268 *Adagio*

Vc. 1 *cresc.*

Vc. 2 *f p cresc. f*

Vc. 3 *ff p cresc. f*

Vc. 4 *ff arco p cresc. f*

280

Vc. 1

Vc. 2 *sf sf sf sf sf sf f*

Vc. 3 *sf sf sf sf sf sf f*

Vc. 4 *sf sf sf sf sf sf f*

293

Vc. 1

Vc. 2 *ff p dolce*

Vc. 3 *ff p*

Vc. 4 *ff ff sf sf sf p*

309

Vc. 1

Vc. 2

Vc. 3

Vc. 4

p

329

Vc. 1

Vc. 2

Vc. 3

Vc. 4

cresc.

ff

348

Vc. 1

Vc. 2

Vc. 3

Vc. 4

360

Vc. 1

Vc. 2

Vc. 3

Vc. 4

373

Vc. 1

Vc. 2

Vc. 3

Vc. 4

sf sf sf sf ff ff

sf sf sf sf ff p ff ff

393

Vc. 1

Vc. 2

Vc. 3

Vc. 4

f

409

Vc. 1

Vc. 2

Vc. 3

Vc. 4

422

Vc. 1

Vc. 2

Vc. 3

Vc. 4

sf sf sf sf ff

443

Vc. 1

Vc. 2

Vc. 3

Vc. 4

466

Vc. 1

Vc. 2

Vc. 3

Vc. 4

485

Vc. 1

Vc. 2

Vc. 3

Vc. 4

502

Vc. 1

Vc. 2

Vc. 3

Vc. 4

Violoncello 1

Symphony No. 5

1st Movement

Opus 67

Ludwig van Beethoven
Deranged by John Skilleter

Allegro con brio

13 *ff* *cresc.* *p*

25 *f* *cresc.* *ff*

38 *p*

46 *sf sf sf sf sf sf f*

54 *ff* a. 2

67 *ff sf p dolce*

82 *p cresc.*

95 *ff*

103 *ff*

125

ff *p* *p*

138

cresc. *p*

148

cresc. *p*

161

cresc. *f*

172

più f *ff* *sf* *sf* *sf*

185

sf *sf* *sf*

199

dim. *sempre più p*

219

pp *ff* *pp*

236

f *ff*

242

f *ff*

253

p

263

269 *cresc.*

279

287

295 *ff* *p dolce*

308

323

331 *cresc.*

342

352 *ff*

359

366 *sf*

376 *sf sf sf ff ff*

395 **4**

400 **4**

408

416

425 *sf*

438 *sf* **2 2 2 4**

458 *sf*

472

485 *ff pp*

495 *ff*

Violoncello 2

Symphony No. 5

1st Movement

Opus 67

Ludwig van Beethoven
Deranged by John Skilleter

Allegro con brio

ff *p*
cresc.
13 *f* *ff*
cresc.
25 *p*
38 *sf sf sf sf sf sf f*
48 *ff*
56 **4**
63 *p p*
79 *cresc.*
93
94 *ff*

102

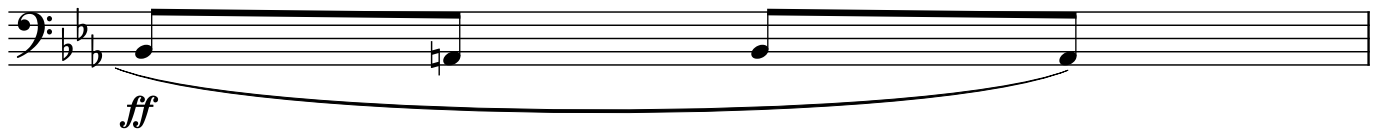

103

113

125

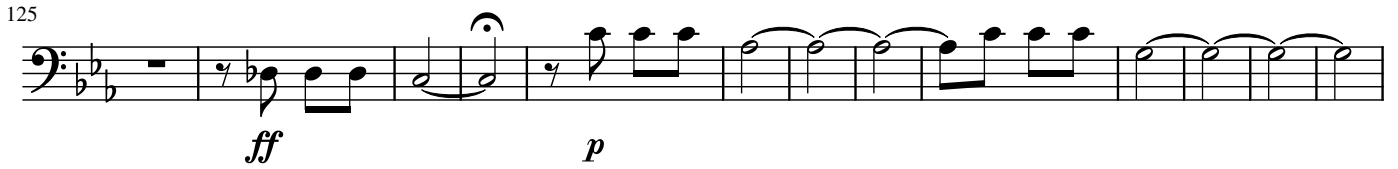

ff *p*

138

cresc. **3** *p*

152

p

162

cresc. *f*

172

più f *ff sf sf sf*

184

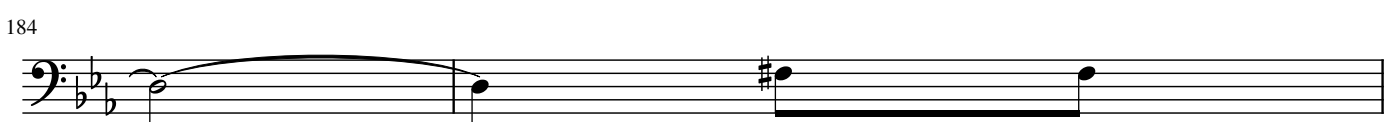

186

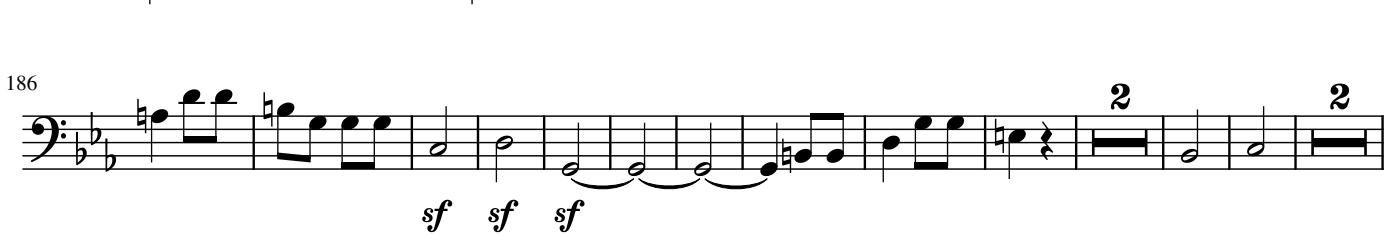

sf sf sf **2** **2**

202

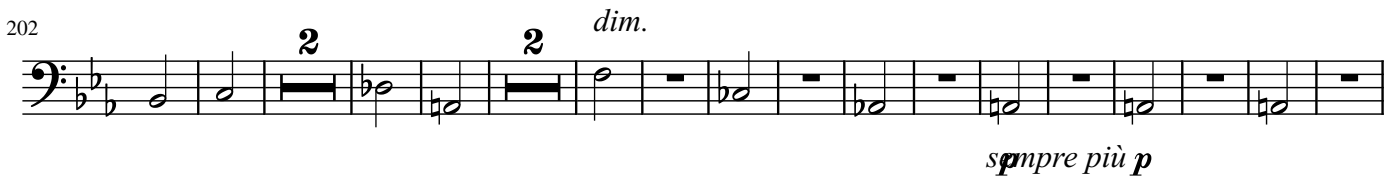

2 **2** *dim.* *sempre più p*

222

pp *ff* *pp*

239

f *ff*

250

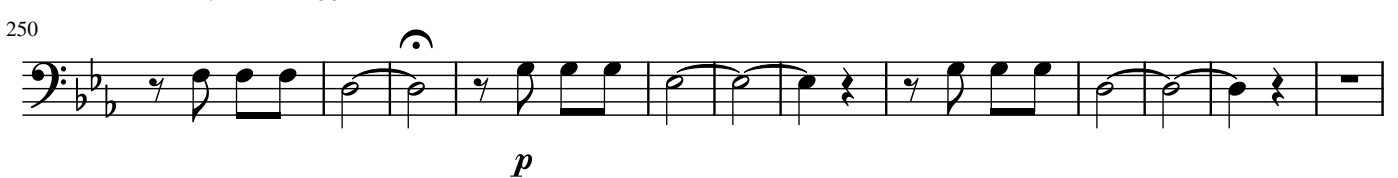

p

262 *cresc.*
ff

269 *cresc.*
p *f*

279
sf sf sf sf sf

287
sf f

296 *ff* *p* **4**

311
p p

327 *cresc.*

342
ff

352

359

371
sf sf sf sf

382

400

408

416

425

438

458

472

487

499

Violoncello 3

Symphony No. 5

1st Movement

Opus 67

Ludwig van Beethoven
Deranged by John Skilleter

Allegro con brio

125

139

151

160

168

178

193

209

227

243

254

262

cresc.

269 *cresc.*

p *f*

280

sf sf sf sf sf sf

288

f ff

299

p p

318 *cresc.*

p *cresc.*

334

ff

347

355

364

sf sf

377

sf sf ff p

390

402

415

429

443

457

470

484

496

Violoncello 4

Symphony No. 5

1st Movement

Opus 67

Ludwig van Beethoven
Deranged by John Skilleter

Allegro con brio

ff *p*

16 *cresc.*

ff *p*

32 *cresc.*

p *sf sf sf sf sf sf*

44 *f* *ff*

59 *sf sf sf > p* *p*

74 *cresc.*

88 *ff*

102 *ff*

114

117 *2*

125 *ff* *cresc.* *p*

139 *p* *cresc.*

151 *p*

159 *p*

166 *cresc.* *f*

175 *più f* *2*

188 *2*

204 *dim. dim.* *p* *p*

222 *pp* *ff* *pp* *pp*

239 *ff*

248 *pizz.* *p*

262 *cresc.* arco *cresc.*
ff *p*
3

275
f *sf sf sf sf sf sf*

288
f *ff*

299

303
ff sf sf sf p p

317
2 2

331 *cresc.*

344
ff

357

370
sf sf sf sf ff

384
p ff ff

396 *a. 2*

f

408

421 *2*

427

ff

442

455

456

sf sf sf

470

ff

483

484

pp ff

495