

# Only Time

(Para cordas)

by Enya

Arrangement: Bernd Haerle

Adaptation: Carlos Henrique

♩ = 80

Violoncello 2

Violoncello 3

Violoncello 4

Violoncello 5

pizz

6

Vc. 2

Vc. 3

Vc. 4

Vc. 5

11

Vc. 2

Vc. 3

Vc. 4

Vc. 5

16

Vc. 2

Vc. 3

Vc. 4

Vc. 5

21

Vc. 2

Vc. 3

Vc. 4

Vc. 5

26

Vc. 2

Vc. 3

Vc. 4

Vc. 5

31

Vc. 2

*rit.*

Vc. 3

arco

Vc. 4

arco

Vc. 5

Violoncello 1

# Only Time

(Para cordas)

by Enya

Arrangement: Bernd Haerle

Adaptation: Carlos Henrique

♩ = 80

4

11

17

22

28

32

*rit.*

Violoncello 2

# Only Time

(Para cordas)

by Enya

Arrangement: Bernd Haerle

Adaptation: Carlos Henrique

♩ = 80  
pizz

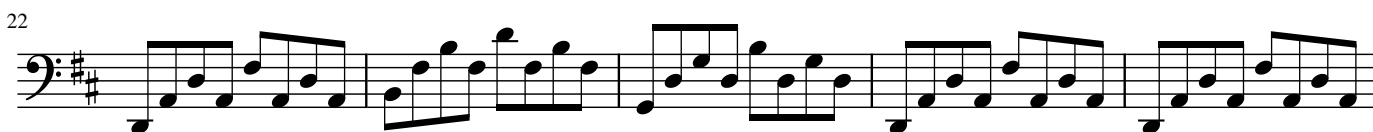

Violoncello 3

# Only Time

(Para cordas)

by Enya

Arrangement: Bernd Haerle

Adaptation: Carlos Henrique

♩ = 80

5

10

14

22

30

Violoncello 4

# Only Time

(Para cordas)

by Enya

Arrangement: Bernd Haerle

Adaptation: Carlos Henrique

♩ = 80

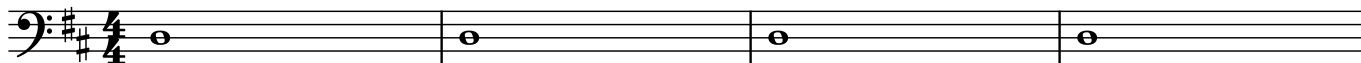

5

14

22

32

*rit.*

