

2
Violoncello 1

Baryton Trio 66

Haydn, arr. Skilleter

Adagio

6

11

14

18

23

26

29

35

41

f *p* *f*

p *f* *p*

f *p* *f*

p *f*

tr

arco

p *f*

48

p *f* *p* *f* *p* *f*

54

61

tr

64

3 3

Allegro di Molto

arco

67

3 3

75

86

3

95

104

112

114

123

133

143

152

162

168

Menuetto Allegretto

176

p *f* *p* *f*

6

185

188

196 **Trio**

204

2
Violoncello 2

Baryton Trio 66

Haydn, arr. Skilleter

Adagio

pizz.

9 arco

p *f* *p* *f* *p* *f*

16

19

21

26

29

p *f*

34

37

40 pizz.

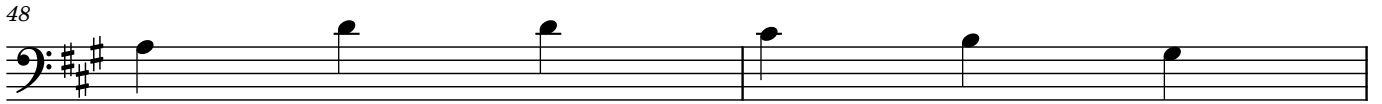

Allegro di Molto

67

76

85

95

104

113

114

123

134

143

153

163

170

176 **Menuetto Allegretto**

p *f* *p*

184

f

192

p

196 **Trio**

p

200

204

f

209

p

Baryton Trio 66

Haydn, arr. Skilleter

Adagio

pizz.

9

arco

p *f* *p* *f* *p* *f* *p*

16

22

25

29

p *f*

34

39

pizz.

45

arco

p

51

f *p* *f* *p* *f*

56

62

67

Allegro di Molto

4

76

85

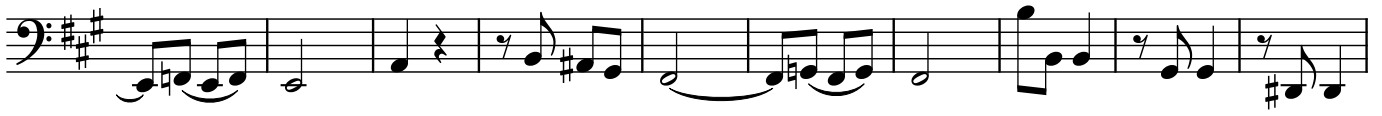

95

105

108

114

123

131

140

150

160

170

Menuetto Allegretto

176

2

184

191

Trio

196

205