

The Walrus and The Carpenter

words by Lewis Carroll

Henry Hadley,
arr. John Skilleter

1 Moderato

Violoncello 1
p

Violoncello 2
p

Violoncello 3
p

Violoncello 4
p

2

Vc. 1
f

Vc. 2
f

Vc. 3
f

Vc. 4
f

piu animato

10

Vc. 1
p *mf*

Vc. 2
p *mf*

Vc. 3
p *mf*

Vc. 4
p *mf*

16

Vc. 1

Vc. 2

Vc. 3

Vc. 4

cresc.

22

3

Vc. 1

Vc. 2

Vc. 3

Vc. 4

pp misterioso

28

Vc. 1

Vc. 2

Vc. 3

Vc. 4

molto piu mosso

f

f

f

f

f

34

Vc. 1
Vc. 2
Vc. 3
Vc. 4

4
Moderato

40

Vc. 1
Vc. 2
Vc. 3
Vc. 4

p semplice
cresc.

45

Vc. 1
Vc. 2
Vc. 3
Vc. 4

f

50

Vc. 1

Vc. 2

Vc. 3

Vc. 4

accel.

rit.

55

5 a tempo

Vc. 1

Vc. 2

Vc. 3

Vc. 4

p

p

mf

p

come un'ostrica stanca

60

Vc. 1

Vc. 2

Vc. 3

Vc. 4

come un tricheco

65 **6** Allegretto

Vc. 1
Vc. 2
Vc. 3
Vc. 4

p
mf
p
p

71

Vc. 1
Vc. 2
Vc. 3
Vc. 4

f

76

Vc. 1
Vc. 2
Vc. 3
Vc. 4

f
f
f
f
meno

7

Piu Lento

8

Andante

96

Vc. 1
Vc. 2
Vc. 3
Vc. 4

102

9

Tempo Primo

Vc. 1
Vc. 2
Vc. 3
Vc. 4

p *ff* *p*

108

Vc. 1
Vc. 2
Vc. 3
Vc. 4

pp *pp* *pp* *pp*

113

Vc. 1

Vc. 2

Vc. 3

Vc. 4

mf

p

mf

p

mf

mf

119

rit. - - -

Vc. 1

Vc. 2

Vc. 3

Vc. 4

#

Violoncello 1 The Walrus and The Carpenter

words by Lewis Carroll

Henry Hadley,
arr. John Skilleter

1 Moderato

4 Moderato

5 a tempo

64

68 **6** Allegretto

74

82 **7** Piu Lento

88

94 **8** Andante

102 **9** Tempo Primo

109

115

Violoncello 2 The Walrus and The Carpenter

words by Lewis Carroll

Henry Hadley,
arr. John Skilleter

1
Moderato

p

7

f *p* *mf*

13 *piu animato*

cresc.

19

25 **3**

molto piu mosso *f* ³

38 **4** Moderato

p semplice

44

cresc. *f*

50

accel. *rit.*

2

5 a tempo

56

p

6 Allegretto

65

mf

73

f

7 Piu Lento

82

p

88

8

Andante

94

pp

100

p *ff* *p*

9 Tempo Primo

107

pp

113

mf

118

p rit.

Violoncello 3 The Walrus and The Carpenter

words by Lewis Carroll

Henry Hadley,
arr. John Skilleter

1
Moderato

6

2

12

piu animato

18

24

3

30

3

4

Moderato

44

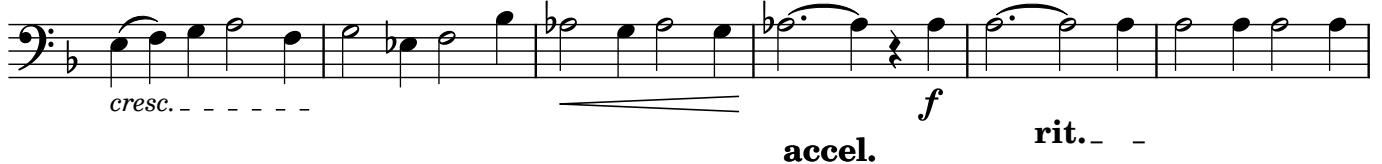

50

2

5

56 a tempo

68 6 Allegretto

82 7 Piu Lento

8

94 Andante

107 9 Tempo Primo

Violoncello 4 The Walrus and The Carpenter

words by Lewis Carroll

Henry Hadley,
arr. John Skilleter

1
Moderato

p

6 **2**

f *p*

11 *piu animato*

mf *cresc.*

17

23 **3**

pp *mysterioso*

29 *f* *molto piu mosso*

35

4
Moderato

40 *p* *semplice* *cresc. - - - -*

46 *f* *accel.* *rit. - - -*

51

56 **5** a tempo

64 *come un tricheco*

68 **6** Allegretto

76 **7** Piu Lento

94 **8** Andante

