

# Rondeau

from the Abdelazer Suite (mov. 2) Z.570

Henry Purcell  
arr. Paul De Bra  
arr. J. Skilleter

$\text{♩} = \text{ca. } 80$   
A

Violoncello 1

*mp* *mf* *f*

Violoncello 2

*mp* *mf* *f*

Violoncello 3

*mp* *mf* *f*

Violoncello 4

5

Vc. 1

*mf*

Vc. 2

*mf*

Vc. 3

*mf*

Vc. 4

*mf*

Rondeau

9 B

13

Rondeau

17 C

Vc. 1  
*mp* *mf* *f*

Vc. 2  
*mp* *mf* *f*

Vc. 3  
*mp* *mf* *f*

Vc. 4  
*mp* *mf* *f*

22 D

Vc. 1  
*mf* *mf*

Vc. 2  
*mf* *mf*

Vc. 3  
*mf* *mf*

Vc. 4  
*mf* *mf*

Rondeau

26

Vc. 1: Bass clef, key signature of two sharps. Measures 26-29.

Vc. 2: Bass clef, key signature of two sharps. Measures 26-29. Includes a trill (*tr*) in measure 28 and a forte (*f*) dynamic marking in measure 29.

Vc. 3: Bass clef, key signature of two sharps. Measures 26-29. Includes a forte (*f*) dynamic marking in measure 29.

Vc. 4: Bass clef, key signature of two sharps. Measures 26-29. Includes a forte (*f*) dynamic marking in measure 29.

30

Vc. 1: Bass clef, key signature of two sharps. Measures 30-33. Includes a first ending bracket labeled 'E' above the staff in measure 33. Dynamic marking *mp* is shown below the staff.

Vc. 2: Bass clef, key signature of two sharps. Measures 30-33. Includes a trill (*tr*) in measure 32. Dynamic marking *mp* is shown below the staff.

Vc. 3: Bass clef, key signature of two sharps. Measures 30-33. Dynamic marking *mp* is shown below the staff.

Vc. 4: Bass clef, key signature of two sharps. Measures 30-33. Dynamic marking *mp* is shown below the staff.

Rondeau

34

Vc. 1 *mf* *f*

Vc. 2 *mf* *f*

Vc. 3 *mf* *f*

Vc. 4 *f*

38

Vc. 1 *mf*

Vc. 2 *mf*

Vc. 3 *mf*

Vc. 4 *mf*

rit. at lib al fine

# Violoncello 1

# Rondeau

from the Abdelazer Suite (mov. 2) Z.570

Henry Purcell  
arr. Paul De Bra  
arr. J. Skilleter

$\text{♩} = \text{ca. } 80$

A

*mp* *mf* *f*

6

*mf*

9

B

*> mp* *mf*

13

*f* *ff* *mf*

17

C

*mp* *mf* *f*

22

*mf*

25

D

*mf* *f*

33

E

*mp* *mf* *f*

38

rit. at lib al fine

*mf*

# Violoncello 2

# Rondeau

from the Abdelazer Suite (mov. 2) Z.570

Henry Purcell  
arr. Paul De Bra  
arr. J. Skilleter

$\text{♩} = \text{ca. } 80$   
A

9 B

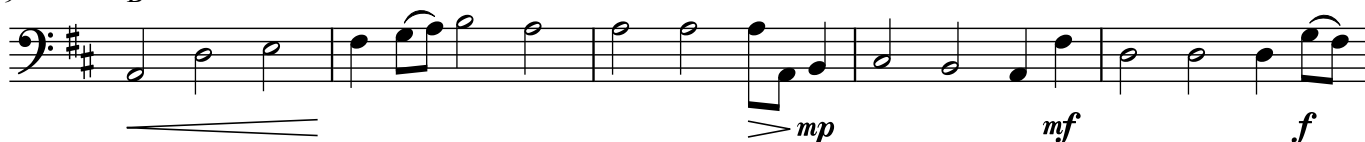

14

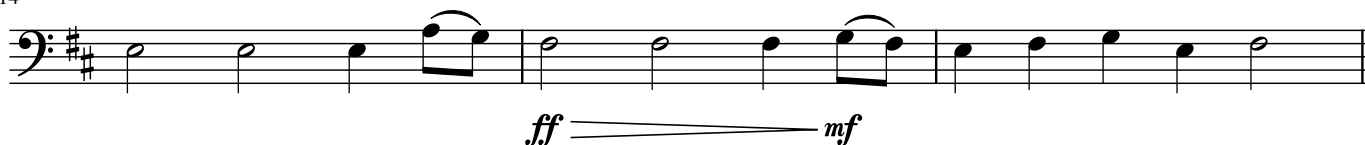

17 C

22

25 D

30

33 E

40 rit. at lib al fine

# Violoncello 3

# Rondeau

from the Abdelazer Suite (mov. 2) Z.570

Henry Purcell  
arr. Paul De Bra  
arr. J. Skilleter

$\text{♩} = \text{ca. } 80$   
A

9 B

17 C

25 D

33 E

# Violoncello 4

# Rondeau

from the Abdelazer Suite (mov. 2) Z.570

Henry Purcell  
arr. Paul De Bra  
arr. J. Skilleter

$\text{♩} = \text{ca. } 80$   
A

5

*mf*

9

B

*mp*

*f*

*ff*

17

C

*mp*

*mf*

*f*

*mf*

25

D

*mf*

*f*

30

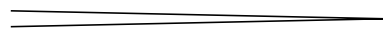

33

E

*mp*

*f*

38

rit. at lib al fine

*mf*