

Eurythmics - Sweet Dreams

Arr. Victor Monteiro & John Skilleter

♩ = 120

Violoncello 1

mf

Violoncello 2

mf
pizz.

Violoncello 3

mf

6

Vc. 1

Vc. 2

p

Vc. 3

10

Vc. 1

Vc. 2

Vc. 3

14

Vc. 1

Vc. 2

Vc. 3

mf

19

Vc. 1

Vc. 2

Vc. 3

24

Vc. 1

Vc. 2

Vc. 3

p

30

Vc. 1

Vc. 2

Vc. 3

34

Vc. 1

Vc. 2

Vc. 3

39

Vc. 1

Vc. 2

mf

Vc. 3

44

Vc. 1

Vc. 2

Vc. 3

50

Vc. 1

Vc. 2

arco *p*

Vc. 3

54

Vc. 1

Vc. 2

Vc. 3

mf

58

Vc. 1

Vc. 2

Vc. 3

62

Vc. 1

Vc. 2

Vc. 3

pizz.

67

Vc. 1

f
pizz.

Vc. 2

f

Vc. 3

Violoncello 1 Eurythmics - Sweet Dreams

Arr. Victor Monteiro & John Skilleter

♩ = 120

mf

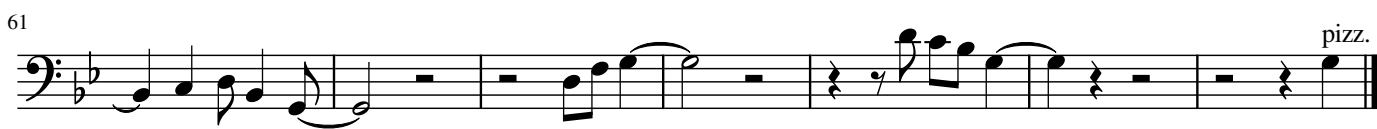

pizz.

f

Violoncello 2 Eurythmics - Sweet Dreams

Arr. Victor Monteiro & John Skilleter

♩ = 120

8

13

19

29

34

40

50

56

61

33

36

39

42

45

50

arco

54

58

61

64

67

