

Festival Overture

Schostakovich arr. Skilleter

$\text{♩} = 100$

Violoncello

ff

A

Violoncello

Violoncello

Violoncello

11

Vc.

f

B

Vc.

Vc.

Vc.

E

35

Vc.

42

Vc.

F

49

Vc.

57 G

Vc.

Vc.

Vc.

Vc.

64

Vc.

*mf*³

3

3

Vc.

mf

Vc.

Vc.

70 H

Vc.

3

mp

Vc.

mf pp mp

Vc.

mf pp mp

Vc.

mp

77 I

Vc. *f*

82

Vc. *mf*

88 J

Vc. *mf* *f mp*

95

Vc. *ff*

Vc. *ff*

Vc.

Vc.

102

Vc. **K**

Vc. *ff* *ff*

Vc. *ff* *ff*

Vc.

111

Vc. **L**

Vc. *ff* *ff*

Vc.

Vc.

121

M

Vc.

Vc.

Vc.

Vc.

mf

mf

f

mf

133

N

Vc.

Vc.

Vc.

Vc.

mf

144

Vc.

Vc.

Vc.

Vc.

155

Vc. O

167

Vc. P

mf

mp *p*

mp *p*

mp *p*

179

Vc.

mf *p*

mf *p*

mf *p*

191 Q

199

208

216

S

Vc. *mf*

Vc. *mf*

Vc. *mf*

Vc. *mf*

224

T

Vc. *f*

Vc. *f*

Vc.

Vc.

232

U

Vc. *ff*

Vc. *ff*

Vc. *f*

Vc. *f*

239

Vc.

Vc.

Vc.

Vc.

244

Vc.

Vc.

Vc.

Vc.

251

V

Vc.

Vc.

Vc.

Vc.

257

Vc.

265

Vc.

277

Vc.

287

X

Vc.

294

Y

Vc.

304

Vc.

310

Vc. *f*

Vc. *f*

Vc. *mf*

Vc. *mf*

316

Vc. *mf*

Vc. *mf* *mf*

Vc. *mf*

Vc. *mf*

Z

322

Vc. *mf*

Vc. *mf* *mf*

Vc. *f* *mf* *f* *mf*

Vc. *f* *mf* *f* *mf*

AA

330 AB

Vc. *f* *ff*

Vc. *f* *ff*

Vc. *f*

Vc. *f*

337 *molto rit.*

Vc. *ff* *molto rit.*

Vc. *ff* *molto rit.*

Vc. *ff* *molto rit.*

Vc. *ff* *molto rit.*

347 AC $\text{♩} = 92$

Vc. *fff* 3

Vc. *ff* 3 3 3

Vc. *ff* 3 3 3

Vc. *ff* 3 3 3

351

AD

Vc.

355

AE

Vc.

361

AF

$\text{♩} = 165$

Vc.

369

378

Violoncello 1

Festival Overture

Schostakovich arr. Skilleter

♩ = 100

ff

A

10

B

f

16

C

21

rit.

ff

27

♩ = 160

D

39

E

45

52

58

63

71

79

84

89 **J**

mf f mp

94

ff

99 **K**

104

113 **L**

121 **M**

mf

132

142 N

157 O

mf

169 P Q

16 4

ff

197 3

205 R

fff

211 2 2

219 S

mf

226 T

f

232 U

ff

238

242

247 V

tr

252

257

263

W

277

X

288

295

Y

fff

mf

304

310

f

315

Z

mf

320

323 AA 2 *mf*

331 AB *f* *ff*

337 *ff* *molto rit.*

345 AC ♩ = 92 *fff* 3

350 AD

354 AE 3

360

AF

364

$\text{♩} = 165$

373

381

Violoncello 2

Festival Overture

Schostakovich arr. Skilleter

♩ = 100

3 3 3 3 3 3 3 3 3 3 3

12

3 3 3 3 3 3 3 3 3 3 3

f

17

3 3 3 3 3 3 3 3 3 3 3

21

3 3 3 3 3 3 3 3 3 3 3

rit.

26

♩ = 160

3

f

36

3 3 3 3 3 3 3 3 3 3 3

44

54 F

62 G

mf

68

74 H I

mf pp mp

84 J

mf

91

f mp ff

97 K

105

113 **L**

122 **M**

132

142 **N**

154 **O**

173 **P**

182

191 **Q**

201 R

2

210

fff

218 S

mf

226 T

f

233 U

ff

244 V

V

254

261 4

267 **W**

283 **X**

296 **Y**

305

314 **Z**

321 **AA**

330 **AB**

339 *molto rit.*

347 AC $\text{♩} = 92$ AD

ff

354 AE

361 AF *rit.* $\text{♩} = 165$ *ff*

371

380

Violoncello 3

Festival Overture

Schostakovich arr. Skilleter

♩ = 100

70 H

mf pp mp

79 I

87 J

99 K

ff ff

111 L

ff ff

124 M

f

140 N

152 O

163

175

P

185

Q

194

203

R

213

S

223

T

233

U

243 V

fff

254

266 W

276

285 X

ff

292

ff

301 Y

310

313 Z

mf <

322 AA

f > mf < f > mf

330 AB

f ff

340 AC

molto rit. $\text{♩} = 92$ *ff*

351 AD AE

AD AE

358 AF

rit. $\text{♩} = 165$

367

376

Violoncello 4

Festival Overture

Schostakovich arr. Skilleter

♩ = 100
4

A

B

C

ff

20

rit.

D

♩ = 160

mf

29

39

E

48

F

mf

58

G

67

H

76

I

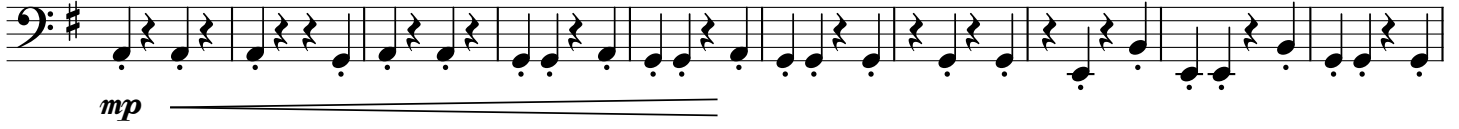

86

J

96

K

107

L

118

M

129

137

N

148

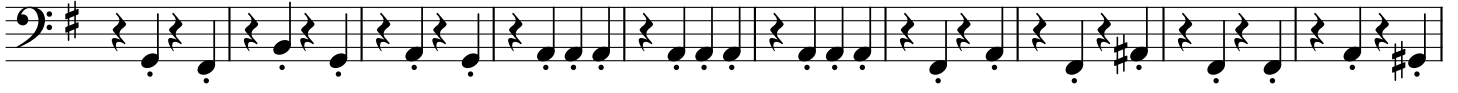

158

O

171

P

182

Q

192

201

209 R S

ff *mf*

222 T

mf

235 U

f

244 V

f

256

267 W

275

281 X

ff

290

ff

301 Y

mf

310 Z

mf

318

f *mf* *f* *mf*

327 AA

f

336 AB *molto rit.*

347 AC $\text{♩} = 92$ AD *ff*

356 AE

363 AF rit. $\text{♩} = 165$

371

383