

# Carol of the Bells

$\text{♩} = 150$

Violoncello

Violoncello

Violoncello

Violoncello

10

Vc.

Vc.

Vc.

Vc.

19

Vc.

Vc.

Vc.

Vc.

56

Vc.

Vc.

Vc.

Vc.

66

Vc.

Vc.

Vc.

Vc.

77

Vc.

Vc.

Vc.

Vc.

85

Vc. Vc. Vc. Vc.

92

Vc. Vc. Vc. Vc.

101

Vc. Vc. Vc. Vc.

108

Vc.

Vc.

Vc.

Vc.

114

Vc.

Vc.

Vc.

Vc.

Solo

123

Vc.

Vc.

Vc.

Vc.

Solo

136

Vc. Vc. Vc. Vc.

This section of the score covers measures 136 through 147. It consists of four staves, each labeled 'Vc.' (Violoncello). The music is written in bass clef with a key signature of one flat (B-flat) and a 6/8 time signature. The first staff begins with a melodic line in measures 136-137, followed by a rest. The second staff has a rest in measures 136-137 and then provides harmonic support. The third and fourth staves also provide harmonic support throughout the section. The music concludes with a double bar line at the end of measure 147.

148

Solo

Vc. Vc. Vc. Vc.

This section of the score covers measures 148 through 151. It consists of four staves, each labeled 'Vc.' (Violoncello). The music is written in bass clef with a key signature of one flat. The first staff is marked 'Solo' and features a melodic line in measures 148-151. The second, third, and fourth staves provide harmonic support with sustained notes and rests. The music concludes with a double bar line at the end of measure 151.

Violoncello 1

Carol of the Bells

$\text{♩} = 150$

11

21

31

41

52

59

72

84

91

100

112

120

14

138

150

Solo

Violoncello 2

Carol of the Bells

$\text{♩} = 150$   
4

16

21

31

43

51

59

72

81

88

Violoncello 3

Carol of the Bells

$\text{♩} = 150$

8

21

31

47

54

59

72

80

88

96

104

110

120

Solo

127

6

2

138

147

2

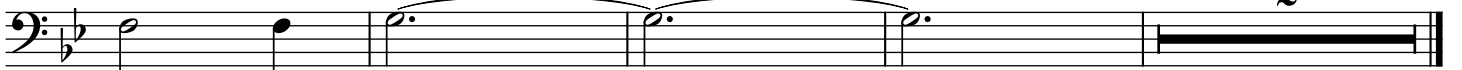

Violoncello 4

Carol of the Bells

$\text{♩} = 150$

12

21

31

11

52

59

72

80

90

6

104

