

Wiener Sonatine VI KV 439 b

Allegro

Violoncello

Violoncello

Violoncello

Violoncello

Vc.

Vc.

Vc.

Vc.

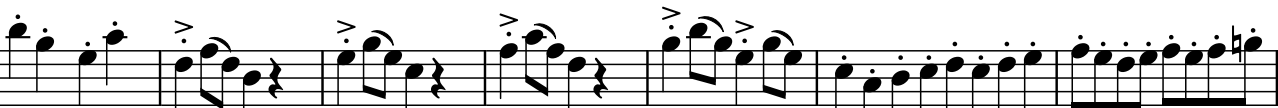

Vc.

Vc.

Vc.

Vc.

Vc.

27

Vc.

Vc.

Vc.

32

Vc.

Vc.

Vc.

37

Vc.

Vc.

Vc.

47

Vc.

Vc.

Vc.

52

Vc.

57

Vc.

63

Vc.

68

Vc.

Menuetto

72

82

91

102

Trio

110

Vc.

Vc.

Vc.

118

Vc.

Vc.

Vc.

129

Vc.

Vc.

Vc.

138

D.S. al Coda

Adagio

Vc.

Vc.

Vc.

146

Vc.

Vc.

Vc.

154

Finale

Vc.

Vc.

Vc.

161

Vc.

Vc.

Vc.

169

Vc.

Vc.

Vc.

177

Vc. *cresc.*

Vc. *cresc.*

Vc. *cresc.*

185

Vc.

Vc.

Vc.

193

Vc. *cresc.*

Vc. *cresc.*

Vc. *cresc.*

201

Vc. *cresc.*

Vc. *cresc.*

Vc. *cresc.*

209

Vc.

Vc.

Vc.

218

Vc.

cresc.

Vc.

cresc.

Vc.

cresc.

226

Vc.

Vc.

Vc.

235

Vc.

Vc.

Vc.

244

Vc.

Vc.

Vc.

251

Vc.

Vc.

Vc.

259

Vc.

Vc.

Vc.

266

Vc.

Vc.

Vc.

273

Vc. *cresc.*

Vc. *cresc.*

Vc. *cresc.*

3

279

Vc.

Vc.

Vc.

Wiener Sonatine VI KV 439 b

Allegro

9

18 *cresc.*

25

31

35

38

48

56

64

69

Menuetto

73

80

86

99

107

Trio

113

119

129

137

D.S. al Coda

143

Adagio

151

159 **Finale**

169

179

188

197

205

210

222

234

245

255

264

cresc.

275

Wiener Sonatine VI
KV 439 b

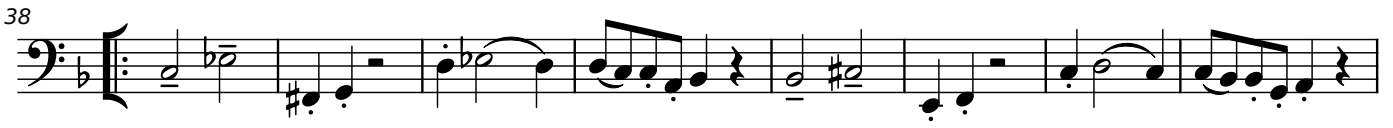
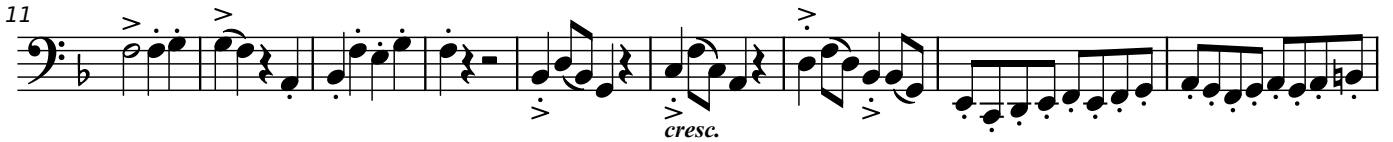

73 Menuetto

107 Trio

132 D.S. al Coda

143 Adagio

159 **Finale**

169

180 *cresc.*

194 *cresc.*

204 *cresc.*

210 *cresc.*

223

234

247 *cresc.*

258 **2**

272 *cresc.*

274 **2**

Wiener Sonatine VI
KV 439 b

8

16 *cresc.*

24

33

38

49

56

64

69

73 Menuetto

86

99

107 **Trio**

119

132 **D.S. al Coda**

143 **Adagio**

151

159 **Finale**

168

176

182

188

< > < > cresc.

198

206

cresc.

210

219

cresc.

229

240

249

< >

261

269

cresc.

277