

# Eine Klein Nacht Musik

Wolfgang Amadeus Mozart

$\text{♩} = 130$

Violoncello

5

Vc.

8

Vc.

Vc.

Vc.

Vc.

Vc.

12

Vc.

Vc.

Vc.

Vc.

Vc.

18

Vc.

Vc.

Vc.

Vc.

Vc.

23

Vc.

Vc.

Vc.

Vc.

Vc.

28

Vc.

Vc.

Vc.

Vc.

Vc.

32

Vc.

Vc.

Vc.

Vc.

Vc.

*p*

*p*

*p*

*p*

*p*

Vc. *f*

Vc. *f* 3 3

Vc. *f*

Vc.

Vc. *f*

Vc.

Vc. *p*

Vc. *p*

Vc. *p*

Vc. *p*

Vc. 3 3

Vc. *f*

Vc. *f*

Vc.

Vc. *f*

50

Vc. *tr* *tr* *tr* *p*

Vc. *tr* *tr* *tr* *p*

Vc. *p*

Vc. *p*

Vc. *p*

55

Vc. *f*

Vc. *f*

Vc. *f*

Vc. *f*

Vc. *f*

60

Vc. *p*

Vc. *p*

Vc. *p*

Vc. *p*

Vc. *p*

80

Vc.

Vc.

Vc.

Vc.

Vc.

83

Vc.

Vc.

Vc.

Vc.

Vc.

*p*

*p*

87

Vc.

Vc.

Vc.

Vc.

Vc.

*p*

*p*

*p*

93

Vc. *sf* *p* *sf* *p* *cresc.*

Vc. *sf* *p* *sf* *p* *cresc.*

Vc. *cresc.*

Vc. *cresc.*

Vc. *cresc.*

97

Vc. *f*

Vc. *f*

Vc. *f*

Vc. *f*

Vc. *f*

Vc. Musical score for measures 101-105. The first staff is a whole rest. The second staff has a piano (*p*) dynamic. The third staff has piano (*p*) dynamics and triplet markings (3). The fourth and fifth staves also have piano (*p*) dynamics.

Vc. Musical score for measures 106-109. The first staff has a repeat sign. The second and third staves have repeat signs. The fourth and fifth staves have repeat signs.

Vc. Musical score for measures 110-114. The first staff has a forte (*f*) dynamic. The second staff has forte (*f*) dynamics and triplet markings (3). The third staff has forte (*f*) dynamics. The fourth and fifth staves have forte (*f*) dynamics.

115

1.

Vc.

*tr*

*tr*

*tr*

120

Vc.

*p*

*f*

*p*

*f*

*p*

*f*

*p*

*f*

126

Vc.

♩ = 130

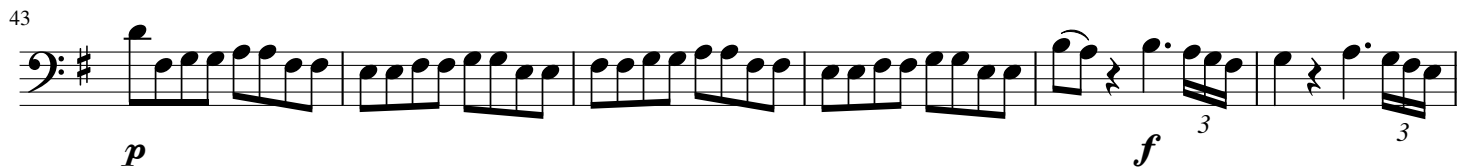
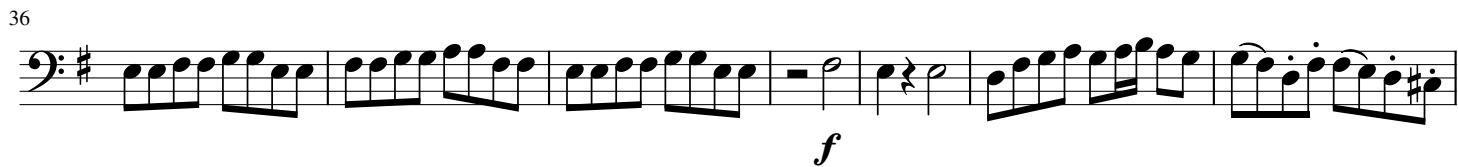
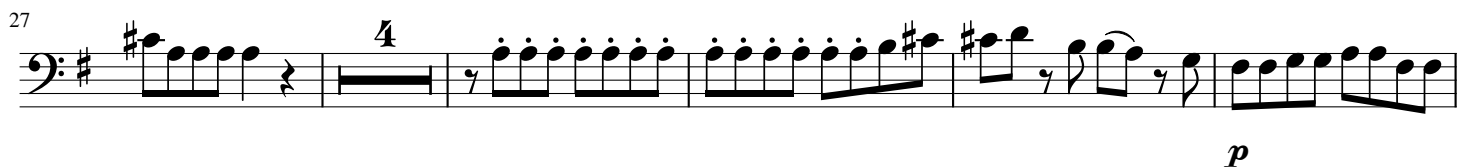
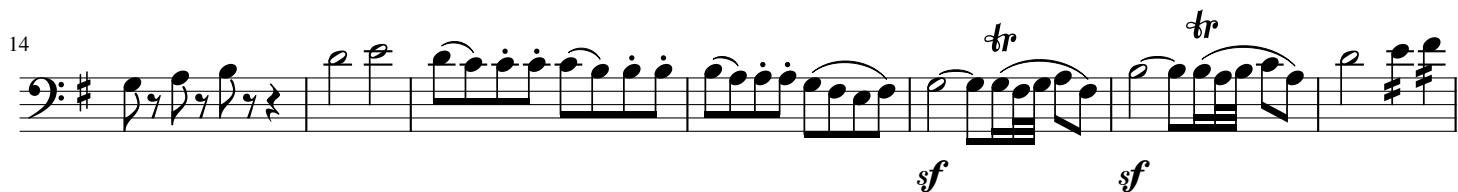

67

*f* *p*

73

*f*

81

*p*

87

*p*

93

*sf* *p* *sf* *p* *cresc.* *f*

100

*p*

108

*f*

115

*f*

121

*p* *f*

130

♩ = 130

6

9

17

26

33

38

43

48

53

60

*p*

65

70

*f* *p* *p < f*

78

82

87

*tr p*  
*sf p*

94

*tr*  
*sf p cresc. f p*

103

109

*f*

115

*tr tr tr*

120

*p f*

♩ = 130

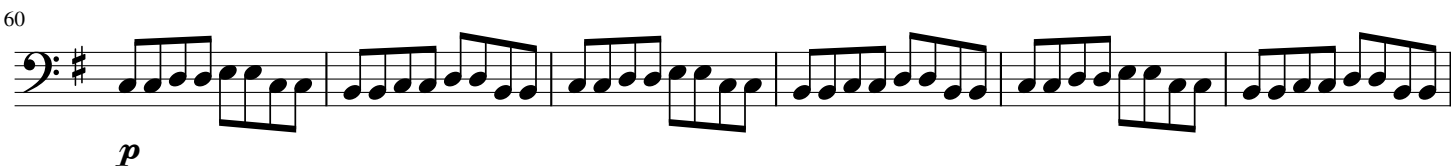

66

*f*

72

*p* *p* *f*

78

82

85

*p*

94

*cresc.* *f* *p*

102

3

3

108

*f*

115

1. 2.

*p*

124

*f*

♩ = 130

85

95

102

109

116

125

$\text{♩} = 130$

7

14

22

29

34

40

47

52

58

65

73

81

87

93

96

102

107

113

118

126
