

Music for the Funeral of Queen Mary

Henry Purcell (1695), arr. Skilleter

March ($\text{♩} = 120$)

Violoncello *mf*

Violoncello *mf*

Violoncello *mf*

Violoncello *mf*

16 Vc. *f*

Vc. *f*

Vc. *f*

Vc. *f*

29 Vc. ritard. . . Thou Knowest, Lord ($\text{♩} = 120$)

Vc. *ff*

Vc. *ff*

Vc. *ff*

Vc. *ff*

44 Vc.

Vc.

Vc.

Vc.

54 Vc.

Vc.

Vc.

Vc.

63 *Canzona* ($\text{♩} = 144$)

71

75

80

Music for the Funeral of Queen Mary

Violoncello 1

Henry Purcell (1695), arr. Skilleter

March (♩ = 120)

mf

f

ff

Thou Knowest, Lord (♩ = 120)

67 **Canzona** (♩ = 144)

mf

71

74

f *mf*

78

81

Music for the Funeral of Queen Mary

Violoncello 2

Henry Purcell (1695), arr. Skilleter

March (♩ = 120)

mf

17

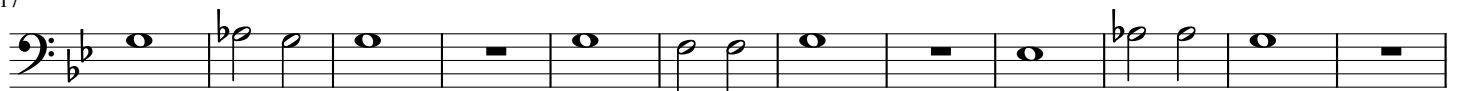

f

29

ff

40

Thou Knowest, Lord (♩ = 120)

48

55

60

67 Canzona (♩ = 144)

Music for the Funeral of Queen Mary

Violoncello 3

Henry Purcell (1695), arr. Skilleter

March (♩ = 120)

mf

13

f

29

ritard. . .

ff

40 Thou Knowest, Lord (♩ = 120)

47

54

61

Canzona (♩ = 144)

67

Music for the Funeral of Queen Mary

Violoncello 4

Henry Purcell (1695), arr. Skilleter

March (♩ = 120)

1

mf

11

21

f

29

ritard. . .
ff

40 Thou Knowest, Lord (♩ = 120)

47

54

60

67 Canzona (♩ = 144)

