

Fantasia on British Sea Songs

Wood arr. Skilleter

Violin I *ff*

Violin II

Viola

Violoncello

6

1 Andante

mf *p*

mf *p*

mp *p*

mp *p*

13

f *p* *mf*

f *p*

f *p*

f *p*

19 2

mf *mf* *mf* *mf*

26 3

p *p* *p* *p*

33 4 **Lento**

pp *p* *p* *p*

5

Allegro con Spirito

41

49

55

61 6

66

72 7

8

78

9

85

90

10

97

11

Andante Moderato

105

12

112

118

13

Allegro Moderato

124

14

130

137

15

143

16

150

157

17

163

18

169

19

175

20

182

21

189

195

201

22

207

23

214

24

220

25

Larghetto

227

26

236

246

27

29

ad lib.

257

29

Moderato

267

274

30

283

291

298

31

32

308

33

34

Moto Maestoso

317

324

35

327

36

331

37

336

38

340

Violin I

Fantasia on British Sea Songs

Wood arr. Skilleter

ff

7 **1** Andante
mf *p* *f*

15 **2**
p *mf*

21 *mf*

28 **3**

36 *p*

38 **4** Lento
pp *p* *pp*

47 **5** Allegro con Spirito
ff

53 *p* *mp*

58 *6*

6

62

67

76

84

93

100

109 **Andante Moderato**

120 **Allegro Moderato**

132

148

161

167 18

174 19 20

184 21

193

199 22

206 23

213 24

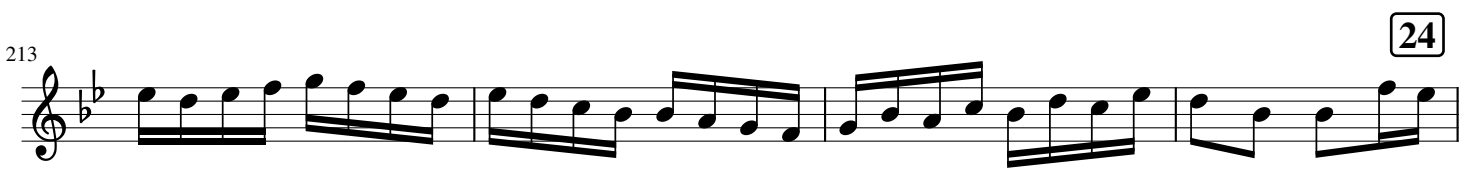

217

221

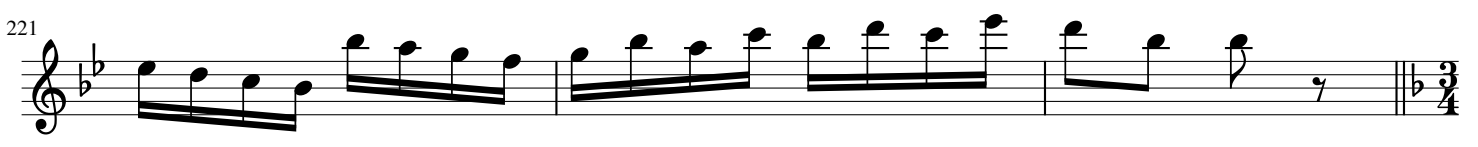

25

224

Larghetto

235

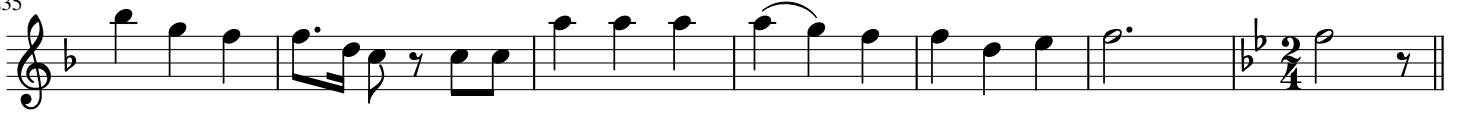

26

242

253

27

259

29

ad lib.

29

268

Moderato

30

277

286

295

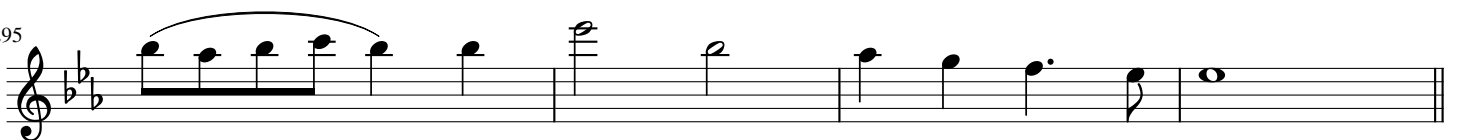

299 **31** **32**

309 **33**

319 **34** Moto Maestoso

326 **35**

332 **36**

337 **37**

341 **38**

Violin II

Fantasia on British Sea Songs

Wood arr. Skilleter

8 **1** Andante
mf *p* *f*

17 **2**
p *mf*

23 *mf* *p*

31 **3**

38 **4** Lento
p *pp*

47 **5** Allegro con Spirito
ff

53 *p* *mp*

60 **6**

66

72 7 8

80

87 6 9

98 10

109 11 *Andante Moderato* 12

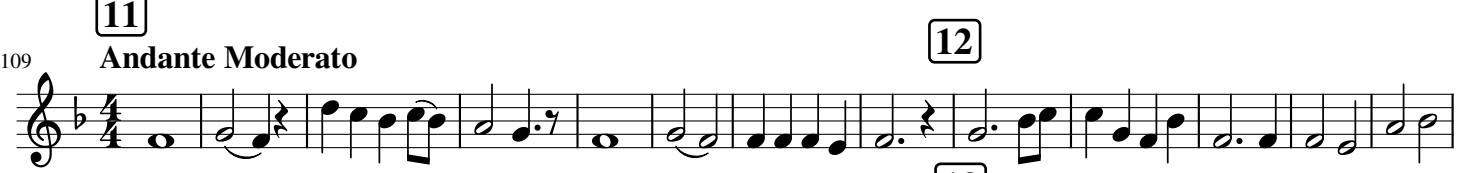

122 13 *Allegro Moderato*

134 14

141 15

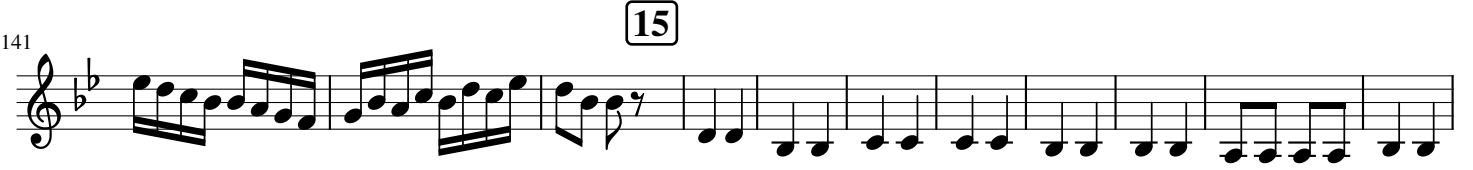

152 16 17

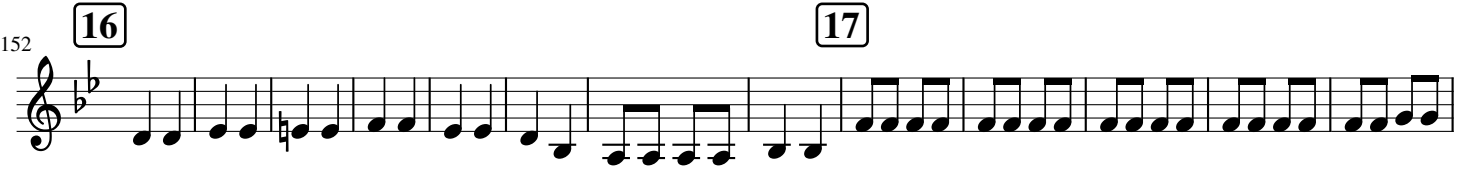

165 18

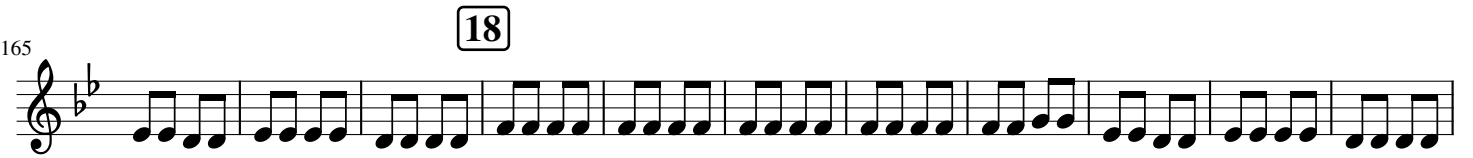

176 19 20

186 21

196 22

207 24

217 25 Larghetto

228

239 26

255 27

263 29 ad lib.

29

Moderato

269

30

277

287

31

32

297

33

309

34

320

Moto Maestoso

323

35

328

36

334

337

37

38

342

Viola

Fantasia on British Sea Songs

Wood arr. Skilleter

1 Andante

2

11

21

33

4 Lento

44

5 Allegro con Spirito

4

56

6

64

70

74 **7** **8**

82 **9**

89

97

100 **10**

109 **11** *Andante Moderato* **12**

119

127 **13** *Allegro Moderato*

134 **14** **15**

145

152 **16**

159 17 18

170 19

179 20

190

192 21

198 22

205 23

209

215 24

220

25

224

Larghetto

236

26

242

27

29

ad lib.

29

Moderato

258

272

30

275

294

31

299

32

33

307

34

318

323

Moto Maestoso

329

35

36

335

37

340

38

Violoncello

Fantasia on British Sea Songs

Wood arr. Skilleter

8

1 Andante

mp *p*

15

2

f *p* *mf*

23

3

mf *p*

32

38 4 Lento

5

p *pp*

Allegro con Spirito

47

ff

54

6

p *mp*

62

6

67

72

7

8

80

87

9

98

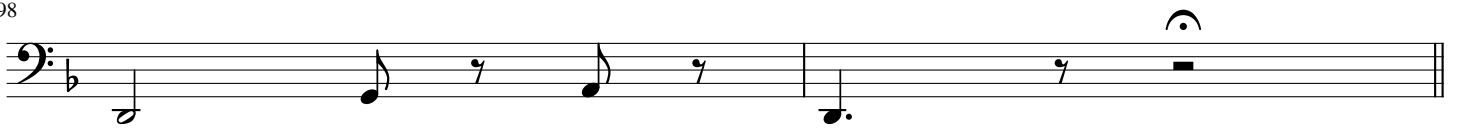

100

10

11

Andante Moderato

109

116

f

12

122

13

Allegro Moderato

127

14

143

15

16

158

17

18

172 19

181 20

189 21

198 22

208 23 24

223

224 25 **Larghetto**

236

242 26 27

260 29 *ad lib.*

269 29 **Moderato**

283 30 16 31 32

309 33

317 34

323 **Moto Maestoso**

327 35

331 36

337 37 38

343