

The Long and Winding Road

Lennon, McCartney & Skilleter

$\text{♩} = 80$

Violoncello

7

Vc.

13

2.

Vc.

17

D.S. al Coda

Violoncello 1 The Long and Winding Road

Lennon, McCartney & Skilleter

♩ = 80

9

15

Violoncello 2 The Long and Winding Road

Lennon, McCartney & Skilleter

♩ = 80
8

13

Violoncello 3 The Long and Winding Road

Lennon, McCartney & Skilleter

♩ = 80
8

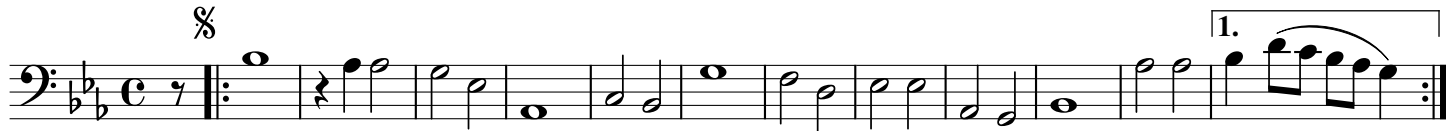

13

Violoncello 4 The Long and Winding Road

Lennon, McCartney & Skilleter

♩ = 80
8/8

15

⊕
D.S. al Coda
