

The Teddy Bears Picnic

John W Bratton, arr. A. Bear & J. Skilleter

Violoncello

Violoncello

Violoncello

Violoncello

Violoncello

f *fp* *f* *f*

Vc.

Vc.

Vc.

Vc.

Vc.

p *p* *p* *p*

Vc.

Vc.

Vc.

Vc.

Vc.

mf *mf* *mf* *mf*

Vc. *p* *f* *f*

Vc. *p* *p*

Vc.

Vc. *1.* *b.* *b.* *b.* *#.* *2.*

Vc. *cresc.*

Vc. *cresc.*

Vc. *cresc.*

Vc. *cresc.*

Vc.

Vc. *p*

Vc. *pp*

Vc. *sfz* *p*

Vc.

Vc. *p* *mf*

Vc. *mf*

Vc. *mf* *mf*

Vc.

p *f*

Vc.

TRIO

fz

Vc.

Vc.

Vc.

Vc.

Vc.

Vc.

Vc.

Vc. *sfz* *ff*

Vc.

Vc. *ff*

Vc. *sf*

Vc. *sf*

Vc. *sf*

Vc. *sf*

Vc.

Vc. *p* *ff* *ff*

Vc. *p* *ff* *ff*

Vc. *p* *ff* *ff*

Vc.

Vc. *sfz*

Vc. *sfz*

Vc. *sfz*

Vc. *sfz*

Violoncello 1

The Teddy Bears Picnic

John W Bratton, arr. A. Bear & J. Skilleter

TRIO

sfz ————— *sfz* *ff*

ff

sf ————— *p*

Eleventh staff of music, bass clef, 6/8 time signature. It begins with a series of quarter notes: G2, A2, B2, C3, D3, E3, F3, G3, A3, B3, C4, D4, E4, F4, G4, A4, B4, C5. There are slurs over the first four notes and the last four notes. A hairpin crescendo is placed below the staff.

ff ————— *ff* ————— *sfz*

Violoncello 2

The Teddy Bears Picnic

John W Bratton, arr. A. Bear & J. Skilleter

TRIO

sfz

sfz

ff

f

p

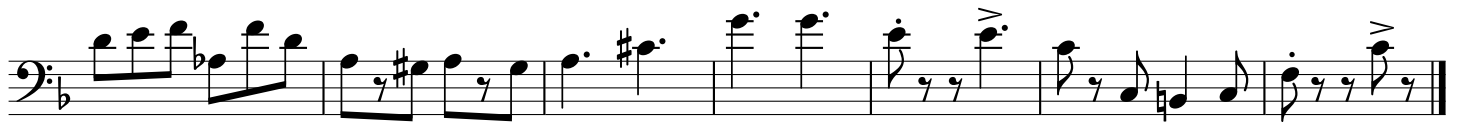

ff

ff

sfz

Violoncello 3

The Teddy Bears Picnic

John W Bratton, arr. A. Bear & J. Skilleter

TRIO

sffz *sffz ff*

ff

sf *p*

ff *sffz*

Violoncello 4

The Teddy Bears Picnic

John W Bratton, arr. A. Bear & J. Skilleter

TRIO

